

List of flood affected near by villages in Gonda as on 17th August 2020**Flood affected blocks=05****Flood affected villages=144**

| S.N. | DISTRICT | BLOCK | VILLAGE | TOTAL AFFECTED VILLAGES |
|------|----------|-------------|--------------------|-------------------------|
| 1 | GONDA | BELSAR | Ailiparsouli | 144 |
| 2 | | | Amdahi | |
| 3 | | | Barouli | |
| 4 | | | Bhikharipur Khurd | |
| 5 | | | Dalel Nagar | |
| 6 | | | Dhan Sinha | |
| 7 | | | Diksir | |
| 8 | | | Doharijeet | |
| 9 | | | Fehra | |
| 10 | | | Garhi | |
| 11 | | | Inderpur | |
| 12 | | | Ismailpur | |
| 13 | | | Jabbar Nager | |
| 14 | | | Niyawa | |
| 15 | | | Pakari | |
| 16 | | | Pure Bhikhai | |
| 17 | | | Pure Dall | |
| 18 | | | Pure Mirja | |
| 19 | | | Semari Kalan | |
| 20 | | | Semari Khurd | |
| 21 | | | Sindhouti | |
| 22 | | | Sonoli Mohammadpur | |
| 23 | | | Umari Bdgamganj | |
| 24 | | COLONELGANJ | Adayapur | |
| 25 | | | Ahiraora | |
| 26 | | | Atarauliya | |
| 27 | | | Atarsuiya | |
| 28 | | | Baragadiya | |
| 29 | | | Basantpur Kamiyar | |
| 30 | | | Belahari | |
| 31 | | | Bhabhuwa | |
| 32 | | | Birawa | |
| 33 | | | Chamari | |
| 34 | | | Chandra Hariya | |
| 35 | | | Chhatauni | |
| 36 | | | Danapur | |
| 37 | | | Davli | |
| 38 | | | Dhar Kuinya | |
| 39 | | | Dhema | |
| 40 | | | Dinkariya | |
| 41 | | | Duda | |
| 42 | | | Dullapur | |
| 43 | | | Ganauliya | |

| | | | | |
|----|--|-----------|----------------------|--|
| 44 | | | Gaura Sinhapur | |
| 45 | | | Gumdaha | |
| 46 | | | Jahagirawa | |
| 47 | | | Kaitholi | |
| 48 | | | Kamalpur | |
| 49 | | | Kashipur | |
| 50 | | | Konhata | |
| 51 | | | Mahuwar | |
| 52 | | | Masauliya | |
| 53 | | | Mohammadpur Garawar | |
| 54 | | | Mohammadpur Kamiyar | |
| 55 | | | Nainawa Jagannathpur | |
| 56 | | | Nakar | |
| 57 | | | Narayanpur Sal | |
| 58 | | | Pachamari | |
| 59 | | | Palhapur | |
| 60 | | | Pratappur | |
| 61 | | | Pure Ajab | |
| 62 | | | Ramawapur | |
| 63 | | | Rudauli | |
| 64 | | | Teri | |
| 65 | | | Viviyapur Gonsai | |
| 66 | | NAWABGANJ | Atmadpur | |
| 67 | | | Balpur | |
| 68 | | | Bishnoharpur | |
| 69 | | | Choukhariya | |
| 70 | | | Dant Nagar | |
| 71 | | | Deipur | |
| 72 | | | Dullapur | |
| 73 | | | Durga Ganj | |
| 74 | | | Etmadpur | |
| 75 | | | Gokula | |
| 76 | | | Indarpur | |
| 77 | | | Ismailpur | |
| 78 | | | Jafrapur | |
| 79 | | | Jaitpur | |
| 80 | | | Kalyanpur | |
| 81 | | | Kanakpur | |
| 82 | | | Katra Bhogchand | |
| 83 | | | Kharouwa | |
| 84 | | | Khempur | |
| 85 | | | Lolpur | |
| 86 | | | Louwabirpur | |
| 87 | | | Maheshpur | |
| 88 | | | Mahgupur | |
| 89 | | | Majha Rath | |
| 90 | | | Nagwa | |

| | | | | |
|-----|--|-----------|---------------------|--|
| 91 | | | Nawab Ganj Gird | |
| 92 | | | Nawabganj (MB) | |
| 93 | | | Nikroja | |
| 94 | | | Pure Ambar | |
| 95 | | | Raghunathpur | |
| 96 | | | Riwa | |
| 97 | | | Sakipur | |
| 98 | | | Saray Hari | |
| 99 | | | Semra Shekhpur | |
| 100 | | | Tulsipur Majha | |
| 101 | | | Turkouli | |
| 102 | | | Virahimpur | |
| 103 | | | Wazirabad | |
| 104 | | PARASPUR | Allipur Khande Ray | |
| 105 | | | Bahuvan Madar Majha | |
| 106 | | | Banua | |
| 107 | | | Bhauri Ganj | |
| 108 | | | Chandapur Kitauli | |
| 109 | | | Charsadi | |
| 110 | | | Khaira | |
| 111 | | | Nandaur | |
| 112 | | | Narayanpur Jaisingh | |
| 113 | | | Pasaka | |
| 114 | | | Rajapur | |
| 115 | | | Raypur | |
| 116 | | | Sakraur | |
| 117 | | | Shivgarh | |
| 118 | | TARABGANJ | Amouthi | |
| 119 | | | Asartha | |
| 120 | | | Bahadur Khas | |
| 121 | | | Bangown | |
| 122 | | | Chandsuha | |
| 123 | | | Chiverha | |
| 124 | | | Dhanouli | |
| 125 | | | Dhourhara Ghat | |
| 126 | | | Gabhora | |
| 127 | | | Ghachabikapur | |
| 128 | | | Gop Sarai | |
| 129 | | | Jamatha | |
| 130 | | | Karora | |
| 131 | | | Khojanpur | |
| 132 | | | Kindhura | |
| 133 | | | Maherampur | |
| 134 | | | Paliya Charoutha | |
| 135 | | | Paraspatti Majhwar | |
| 136 | | | Pras Patti Purwar | |
| 137 | | | Puraini | |

| | | | | |
|-----|--|--|----------------|--|
| 138 | | | Rangi | |
| 139 | | | Ranipur Kakshi | |
| 140 | | | Sarawan | |
| 141 | | | Shishau | |
| 142 | | | Taktona | |
| 143 | | | Veuda Majha | |
| 144 | | | Veuda Uparhar | |

FLOOD AFFECTED AND WATERLOGGED AREA ALONG GHAGHRA IN GONDA DISTRICT, U.P.

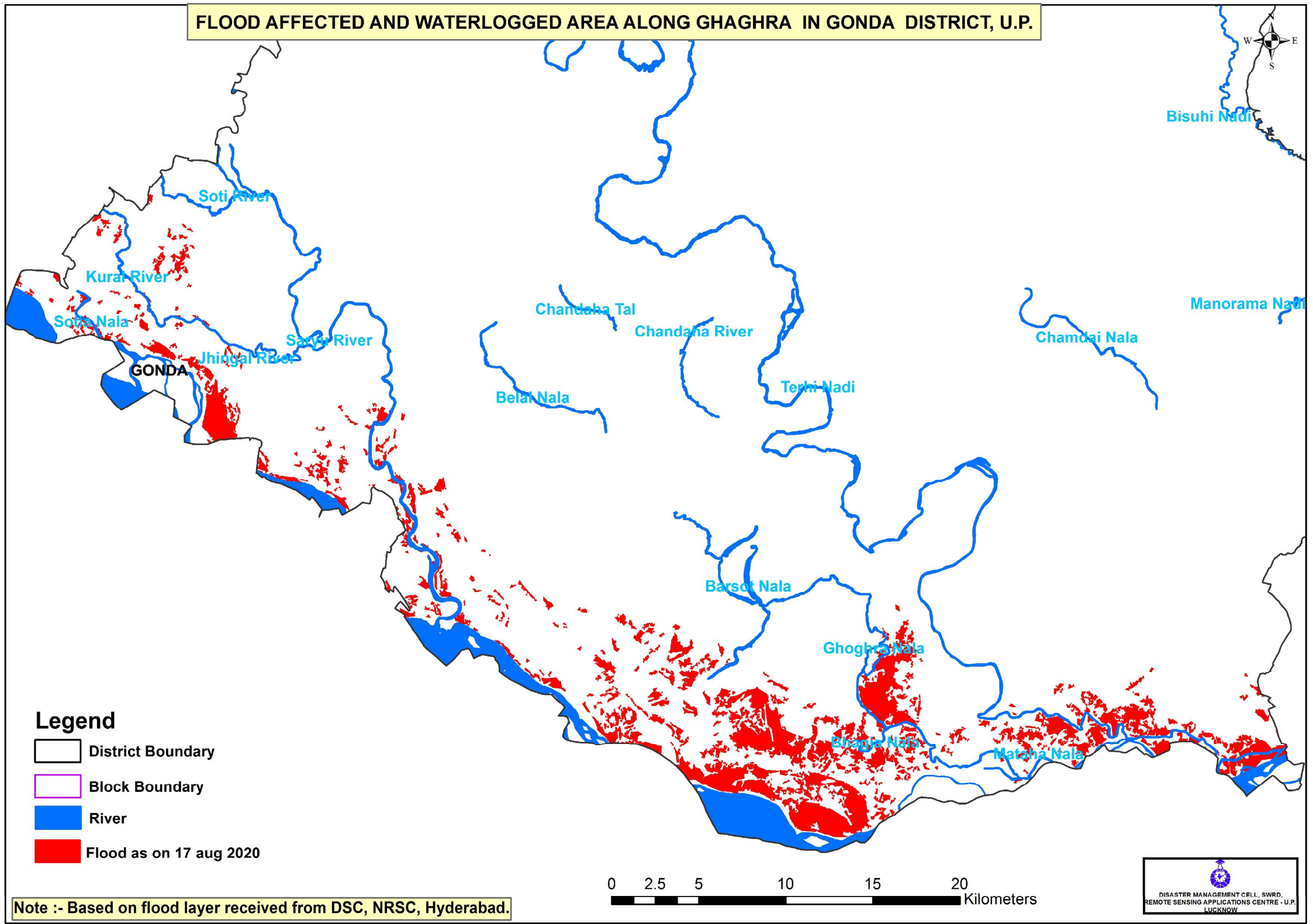

Legend

- District Boundary
- Block Boundary
- River
- Flood as on 17 aug 2020

0 2.5 5 10 15 20 Kilometers

Note :- Based on flood layer received from DSC, NRSC, Hyderabad.

