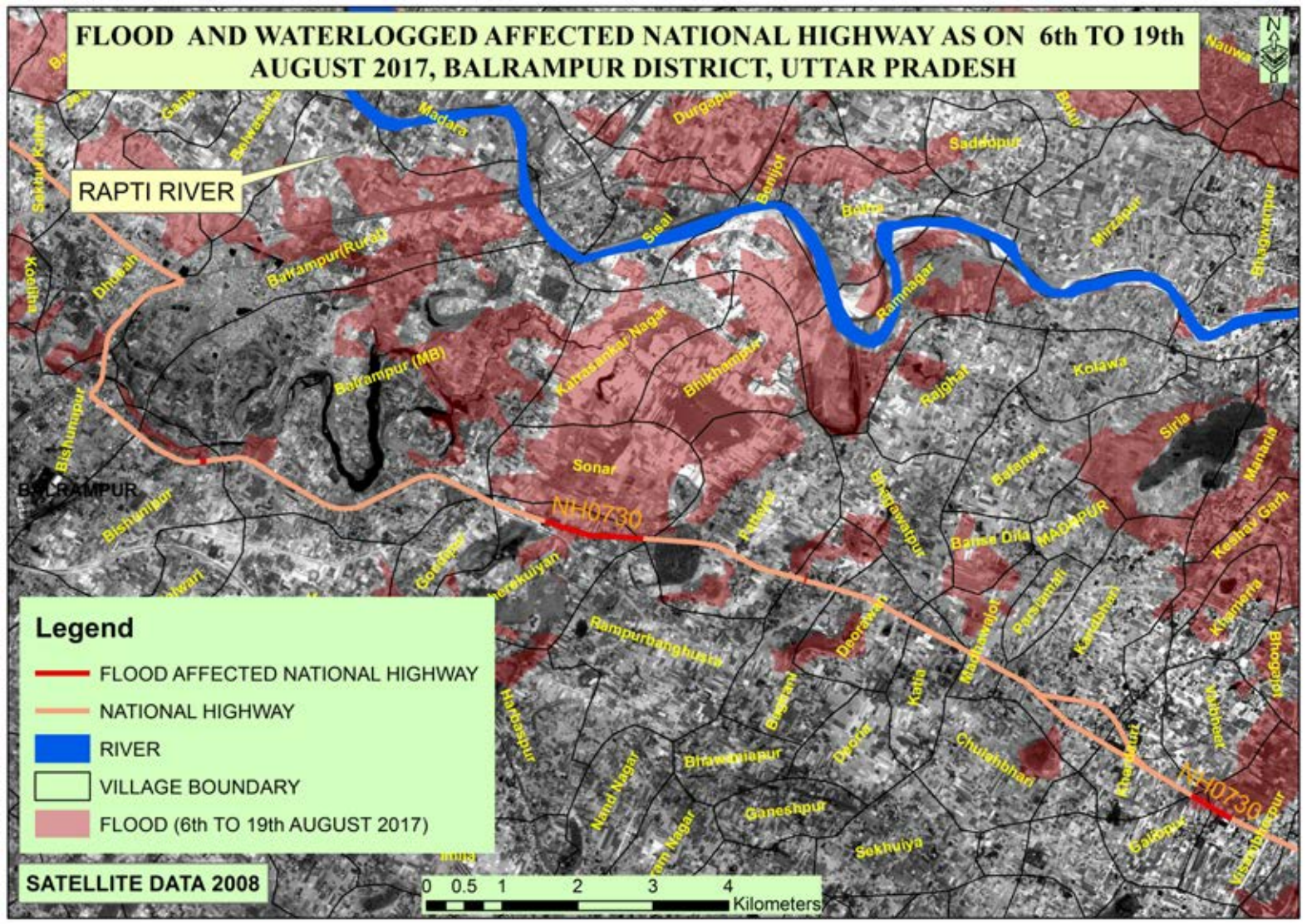
FLOOD AND WATERLOGGED AFFECTED NATIONAL HIGHWAY AS ON 6th TO 19th AUGUST 2017, BALRAMPUR DISTRICT, UTTAR PRADESH
RAPTI RIVER
BALRAMPUR
NH-0730
Legend
FLOOD AFFECTED NATIONAL HIGHWAY
NATIONAL HIGHWAY
RIVER
VILLAGE BOUNDARY
FLOOD (6th TO 19th AUGUST 2017)
SATELLITE DATA 2008
0 0.5 1 2 3 4
Kilometers