

FLOOD AFFECTED AND WATERLOGGED AREA ALONG MAJOR RIVER IN MAHARAJGANJ DISTRICT, U. P.

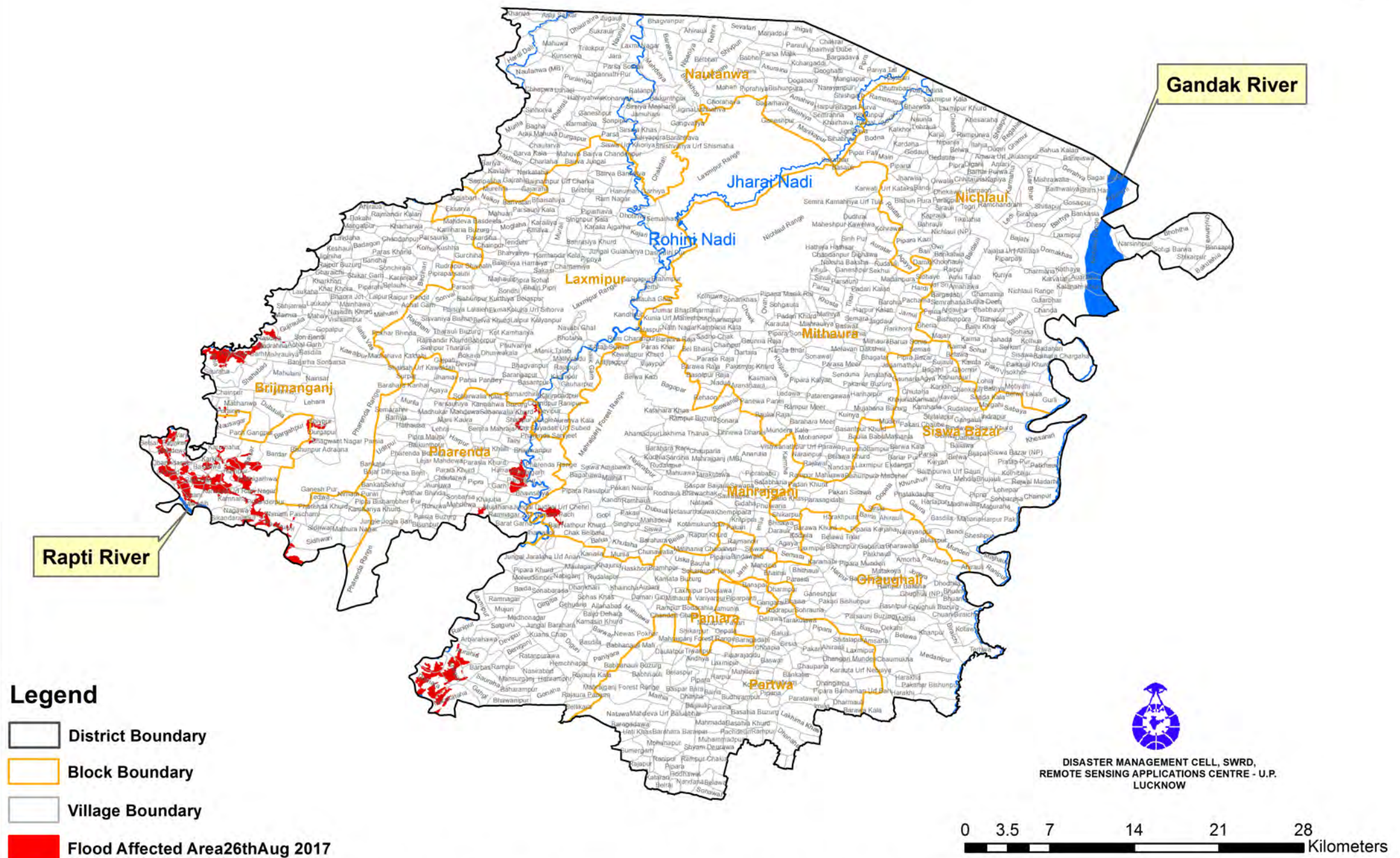

- Legend**
- District Boundary
 - Block Boundary
 - Village Boundary
 - Flood Affected Area 26th Aug 2017
 - River 2016



DISASTER MANAGEMENT CELL, SWRD,
REMOTE SENSING APPLICATIONS CENTRE - U.P.
LUCKNOW



Note :- Based on flood layer received from DSC, NRSC, hyderabad.